Recent acquisitions: manuscripts, typescripts & proofs

by Sheila Turcon

THIS LISTING IS the first general update since 1987. It contains all the items that have arrived since then as well as a few items never before recorded that were discovered during my preparation of the last correspondence listing. The 77 entries here bring the total to 505 acquired since the Archives' arrival in 1968. This total includes the 41 items described in the Dora Russell Papers.[1]

The listing is by time of composition or, failing that, of publication; books are listed by date of publication. Bracketed titles are supplied for documents that lack titles. Quoted passages in brackets are the first words of such documents. Bold references are to, and first publication details are from, Blackwell and Ruja's forthcoming *Bibliography* of Russell's writings, Vol. I: *Separate Publications*, and Vol. II: *Serial Publications*. I wish to thank the 18 institutions who have provided us with copies. The last accession listed is REC. ACQ. I,III.

"P." means photocopy; "ts.", typescript or typed, depending upon the context; "l.", letter; and "Texas", the Harry Ransom Humanities Research Center (Lady Ottoline Morrell Papers), University of Texas at Austin.

The Bertrand Russell Archives
McMaster University Library

"Question about [Ellipsis]". [March 1894]. Microfilm and printout of ms.; 1 leaf. Undated, it is found with the March 1894 ls. to Alys. Courtesy of Barbara Halpern but now owned by Camellia Investments. REC. ACQ. 434, Box 1.

[Notes on unidentified writing of Samuel Alexander]. [*c.* 1907–12]. P. of ms.; 5 leaves. Courtesy of Rylands Library, U. of Manchester. REC. ACQ. 801.

POEMS[2]

["Thrice have I loved ..."]. 3 April 1912. Ms.; 1 leaf. Encl. with l. #407 to Lady Ottoline Morrell. Quoted in **H189**, R.W. Clark, *The Life of Bertrand Russell* (London:

1 Last update: *Russell*, n.s. 7 (1987): 79–85; Dora Russell Papers, *ibid.*, n.s. 9 (1989): 165–7.

2 This is the first listing of Russell's poems. There are others, but those in Recent Acquisitions were all written within a short span of time and are thus grouped together here. In old age Russell recalled the third one and wrote it out again (ms., RA 220.027030), replacing "love" with "heart" in the first line and dating it "Richmond Park | 1912 | BR". (Ed.)

Cape/Weidenfeld & Nicolson, 1975), p. 151. Courtesy of Texas. REC. ACQ. 69.

["My love is swift as the breeze."] 20 April 1912. Ms.; 1 leaf. Encl. with l. #419 to Lady Ottoline Morrell. Courtesy of Texas. REC. ACQ. 69.

["My love is filled with anguish."] 20 April 1912. Ms.; 1 leaf. Encl. with l. #419 to Lady Ottoline Morrell. Courtesy of Texas. REC. ACQ. 69.

["Out of the night and the storm."] 30 April 1912. Ms.; 1 leaf. Encl. with l. #419 to Lady Ottoline Morrell. Courtesy of Texas. REC. ACQ. 69.

["Alone I wandered through the valleys fair."] 7 May 1912. Ms.; 1 leaf. Encl. with l. #443 to Lady Ottoline Morrell. Courtesy of Texas. REC. ACQ. 69.

["My love, when I first loved you."] [12 May 1912]. Ms.; 1 leaf. Encl. with l. #447 to Lady Ottoline Morrell. Courtesy of Texas. REC. ACQ. 69.

["The sea moans, and the driving autumn mists ..."]. 10 June 1912. Ms.; 1 leaf. Encl. with l. #478 to Lady Ottoline Morrell. Courtesy of Texas. REC. ACQ. 69.

"The Search for Wisdom/Insight". 7 April 1913. Microfilm and printout of ms.; 1 leaf. Draft table of contents for the Lowell Lectures. This topic was abandoned. Encl. in l. #737 to Lady Ottoline Morrell. Courtesy of Texas. REC. ACQ. 69.

["There are two ways of living—for pleasure or for work."] 25 June 1913. Microfilm and printout of ms.; 1 leaf. Encl. with l. #893, 12 Oct. 1913, to Lady Ottoline Morrell. Courtesy of Texas. REC. ACQ. 69.

"Teaching of Philosophy". [12 Oct. 1913]. Microfilm and printout of ms.; 1 leaf. Possibly encl. with l. #893 to Lady Ottoline Morrell. Courtesy of Texas. REC. ACQ. 69.

Our Knowledge of the External World as a Field for Scientific Method in Philosophy. **A12.** 1914. Microfilm and printout of mss. Draft tables of contents: "Popular Lectures on Scientific Method"; 2 leaves. Encl. in l. #813 to Lady Ottoline Morrell, 21 June 1913. "The Nature and Scope of Scientific Method"; 1 leaf. Encl. with l. #893 to Lady Ottoline Morrell, 12 Oct. 1913. Courtesy of Texas. REC. ACQ. 69.

The Policy of the Entente, 1904–14. **A16.** [1915]. Microfilm and printout of ms. (titled "Principles and Practice in Foreign Policy"); 2 leaves. Draft table of contents encl. in l. #1,206, 2 Jan. 1915, to Lady Ottoline. Microfilm and printout of ms.; 1 leaf. Draft footnote, not in BR's hand, p. 53. With (possibly encl. with) l. #1,324 to Lady Ottoline Morrell, n.d. but 13 Oct. 1915. Courtesy of Texas. REC. ACQ. 69.

"The World As It Can Be Made". **A22.** [1916]. P. of ts.; 3 leaves. Lecture syllabus. In **AA6**, *Collected Papers* 13: 466–8. Courtesy of U. of Newcastle (C.P. Trevelyan Papers). REC. ACQ. 1,043.

Bertrand Russell and the War Office. **A23**; **C16.24.** [1916]. Microfilm and printout of ts.; 2 leaves. With l. #1,428 to Lady Ottoline, 17 Aug. 1916, but obviously not encl. with that letter since it pertains to Sept. events. In *Manchester Guardian*, 27 Sept., p. 6; reprinted in **AA6**, *Collected Papers* 13: 458–9. Courtesy of Texas. REC. ACQ. 69.

Principles of Social Reconstruction. **A25.** 1916. Microfilm and printout of ms.; 1 leaf. Last paragraph of book encl. with l. #1,092 to Lady Ottoline Morrell, n.d. but latter half of 1915. Courtesy of Texas. REC. ACQ. 69.

"Memorandum". N.d. but April 1916. Ms.; 1 leaf. (See the illustration on p. 171.) Encl. with l. to Catherine Marshall. Re the NCF working directly for peace. To be discussed with her and Clifford Allen. Purchase. REC. ACQ. 1,094.

"Meeting with General Cockerill". 5 Sept. 1916. Microfilm and printout of ts.; 2 leaves. In **AA6**, *Collected Papers* 13: 456–7. Courtesy of Cumbria Record Office (Marshall Papers) and Texas. P. courtesy of U. of Newcastle (C.P. Trevelyan Papers). REC. ACQS. 982, 69 (encl. with l. #1,420) and 398.

"The Position of Conscientious Objectors Who Refuse Work under the Home Office Scheme". *c.* July 1917. Microfilm and printout of ts.; 2 leaves with corrections in BR's hand. Unsigned draft possibly by BR. Courtesy of Cumbria Record Office (Marshall Papers). REC. ACQ. 982.

"Opinion of BR and CEM on Proposal Received from Comrades in W.S. [Wormwood Scrubbs Prison]". 23 Aug. 1917. Microfilm and printout of ts.; 1 leaf. Courtesy of Cumbria Record Office (Marshall Papers). REC. ACQ. 982.

[Questions on Wittgenstein's *Tractatus*]. [13 Aug. 1919]. P. of ms.; 2 leaves encl. with l. to Wittgenstein of 13 Aug. 1919. Published in this issue, pp. 107–9. Courtesy of Brian McGuinness from Brenner Archive, Innsbruck, Austria. REC. ACQ. 1,078.

"What Is to Be Done about Divorce". **C30.03.** [28 Nov. 1929]. P. of ms.; 1 leaf. Last two paragraphs of article only. Encl. with l. to Paul Palmer, ed., *Sunday World Magazine.* Published first in *Daily Express*, 20 Jan. 1930, p. 8. Courtesy of Yale U. Library. REC. ACQ. 239b.

["Heartiest greetings to Tagore ... "]. **B48.** 25 May 1931. P. of ts.; 1 leaf. In *The Golden Book of Tagore*, ed. R. Chatterjee (Calcutta: Golden Book Committee, 1931), p. 220. Courtesy of Rabindra-Sadana Memorial Museum. REC. ACQ. 223.

"How Science Has Changed Society". **C32.03.** 6 Jan. 1932. P. of ts. broadcast script (titled "The Scientific Society") from symposium "Science and Civilization"; 11 leaves. In *The Listener*, 7 (13 Jan. 1932): 39–40, 42. Courtesy of BBC Written Archives, Reading. REC. ACQ. 1,021a.

["Greetings Received on the Occasion of the Dinner to Prof. Albert Einstein and Heinz Leipmann ..."]. 22 Dec. 1934. P. of ts. carbon; 2 leaves. Russell's greeting appears on first leaf. Courtesy of U. of Toronto Library. REC. ACQ. 1,065.

[On Lucy Martin Donnelly]. **C36.17.** 18 April 1936. P. of ms.; 2 leaves. Extracted from l. to Marion Edwards Park, President, Bryn Mawr for Donnelly's retirement. In *Bryn Mawr Alumnae Bulletin*, 16, no. 7 (July 1936): 18. Courtesy of Bryn Mawr College Library. REC. ACQ. 427.

"Freedom and Government". **B70.** [1940]. P. of ms.; 1 leaf. Outline for essay of same title in *Freedom: Its Meaning*, ed. Ruth Nanda Anshen. Courtesy of B. Frohmann from Fisher Rare Book Library (J.G. Slater Collection of Russellania), U. of Toronto. REC. ACQ. 1,047.

["From the first I have loved your strange eyes ..."]. [*c.* 1945]. P. of ms.; 1 leaf. Written for Gamel Brenan. Courtesy of Berg Collection, New York Public Library. REC. ACQ. 705.

"Should Scientists Be Public Servants?" [*c.* May 1945]. P. of ms.; 1 leaf. Notes for discussion with J.B.S. Haldane broadcast 4 May 1945. In **C45.08**, *The Listener*, 33 (10 May 1945): 516–17, 520. Courtesy of BBC Written Archives. REC. ACQ. 1,021b.

[Notes on ts. of O.S. Wauchope's *Deviation into Sense*]. [21 May 1945]. Ms.; 2 leaves. Encl. with l. to Wauchope of 21 May 1945. The book was published by Faber & Faber Ltd. (London, 1948). Purchase. REC. ACQ. 65.

[Letter to the editor of the *New Statesman*]. 28 Sept. 1945. P. of ts. carbon; 1 leaf. Encl. with l. from Patricia Russell to Victor Gollancz of 30 Sept. 1945. Re criticism of Soviet Union for the situation in Germany. Withheld from *New Statesman* at Gollancz's request. Courtesy of Modern Records Centre (Gollancz Papers), U. of Warwick Library. REC. ACQ. 663.

"The Atomic Bomb and the Prevention of War". **C46.07**. [Jan. 1946]. P. of ts. carbon; 6 leaves. Encl. with l. of 21 Jan. 1946 from Rupert Crawshay-Williams to Arthur Koestler. In *Polemic*, no. 4 (July–Aug. 1946): 15–22. Courtesy of Edinburgh U. Library (Koestler Papers). REC. ACQ. 1,093.

"A Scientist's Plea for Democracy". **C47.02**. 5 Jan. 1947. P. of ts. broadcast script[3] (titled "Science and Democracy"); 8 leaves with paragraph addition in BR's hand. In *The Listener*, 37 (16 Jan. 1947): 107–8. Courtesy of BBC Written Archives. REC. ACQ. 1,021a.

[Comments on Father Copleston's notes for a debate on religion]. 15 Dec. 1947. P. of ms.; 1 leaf encl. in l. to Basil Taylor. Their debate was broadcast 28 Jan. 1948. In **C48.22**, "The Existence of God", *Humanitas*, Manchester, 2 (Autumn 1948): 2–17. Courtesy of BBC Written Archives. REC. ACQ. 1,021b.

["I am firm ..."]. 26 April 1948. P. of ts. broadcast script; 1 leaf. Portion of *Brains Trust* programme quoted in **Hh48.00**, "Week-end Competitions", *New Statesman*, 35 (15 May 1948): 402. Courtesy of BBC Written Archives. REC. ACQ. 1,061.

"The German Generals". **F48.00**. [31 Aug. 1948]. P. of ts. carbon; 1 leaf (drafted by Gollancz). Encl. with l. to Victor Gollancz of 31 Aug. 1948. L. to the editor of *The Times*, 3 Sept. 1948, p. 5. Signed by Russell, Gollancz and others. Courtesy of Modern Records Centre (Gollancz Papers), U. of Warwick Library. REC. ACQ. 663.

"Political and Cultural Influence of U.S.A.". **B99**; **C49.30**. 4 Dec. 1949. P. of ts. broadcast script (titled "The Political and Cultural Influence") from series "The Impact of America upon European Culture"; 14 leaves (1 of announcements) with emendations in BR's hand. In *The Listener*, 42 (8 Dec. 1949): 991–3. Courtesy of BBC Written Archives. REC. ACQ. 1,021a.

"Crime and the Community". **C50.15**. 22 May 1950. P. of ts. broadcast script (titled "Crime") from series "The Problems of Punishment"; 7 leaves with emendations. In *The Listener*, 43 (1 June 1950): 939, 953. Courtesy of BBC Written Archives. REC. ACQ. 1,021a.

3 Russell would send the BBC a ms. or ts. of what he intended to say. This was typed or retyped by the BBC. Almost all of the typed broadcast scripts have emendations in Russell's hand; often these were not included in the item's publication. The scripts also have the typed line at the the top of the first page: "Not checked with 'as broadcast' script". Thus the scripts listed here must be the ones Russell read from for the broadcast recording. The recorded broadcasts were then typed out, and the transcripts (usually) checked with the reading scripts, i.e. those listed here, and the "Not" was lined out. (Ed.)

"Present Perplexities". **C51.19**. 8 May 1951. P. of ts. broadcast script from series "Living in an Atomic Age"; 4 leaves. In *The Listener*, 45 (17 May 1951): 787–8. Courtesy of Fred Keay from BBC Written Archives. REC. ACQ. 1,021a.

"The Limits of Human Power". **C51.24**. 29 May 1951. P. of ts. broadcast script from series "Living in an Atomic Age"; 9 leaves with emendations in BR's hand. In *The Listener*, 45 (7 June 1951): 911–12. Courtesy of BBC Written Archives. REC. ACQ. 1,021a.

"Conflict and Unification". **C51.25**. 5 June 1951. P. of ts. broadcast script from series "Living in an Atomic Age"; 9 leaves with emendations in BR's hand. In *The Listener*, 45 (14 June 1951): 954–5. Courtesy of BBC Written Archives. REC. ACQ. 1,021a.

"The Achievement of Harmony". **C51.26**. 12 June 1951. P. of ts. broadcast script from series "Living in an Atomic Age"; 9 leaves with emendations in BR's hand. In *The Listener*, 45 (21 June 1951): 984–5. Courtesy of BBC Written Archives. REC. ACQ. 1,021a.

"Reflections on My Eightieth Birthday". **C52.12**. 16 May 1952. P. of ts. broadcast script; 5 leaves (1 of announcements) with emendations in BR's hand. In *The Listener*, 47 (22 May 1952): 823–4. Courtesy of BBC Written Archives. REC. ACQ. 1,021a.

"Alfred North Whitehead". **C52.16**. 3 July 1952. P. of ts. broadcast script from series "Portraits from Memory"; 7 leaves (1 of announcements) with emendations in BR's hand. In *The Listener*, 48 (10 July 1952): 51–2. Courtesy of BBC Written Archives. REC. ACQ. 1,021a.

"Maynard Keynes and Lytton Strachey". **C52.17**. 10 July 1952. P. of ts. broadcast script from series "Portraits from Memory"; 7 leaves (1 of announcements) with emendations in BR's hand. In *The Listener*, 48 (17 July 1952): 97–8. Courtesy of BBC Written Archives. REC. ACQ. 1,021a.

"D.H. Lawrence". **C52.18**. 17 July 1952. P. of ts. broadcast script from series "Portraits from Memory"; 7 leaves with emendations in BR's hand. In *The Listener*, 48 (24 July 1952): 135–6. Courtesy of BBC Written Archives. REC. ACQ. 1,021a.

"'Completely Married': Sidney and Beatrice Webb". **C52.19**. 24 July 1952. P. of ts. broadcast script from series "Portraits from Memory"; 7 leaves with emendations in BR's hand. In *The Listener*, 48 (31 July 1952): 177–8. Courtesy of BBC Written Archives. REC. ACQ. 1,021a.

"Obeying Law in Testifying". **C53.13**. [20 June 1953]. P. of ts. copy; 1 leaf. Encl. with l. from BR to Einstein of 20 June 1953. L. to the editor of *The New York Times*, 26 June 1953, p. 18, replying to an editorial criticizing Einstein on McCarthy. Courtesy of Hebrew U. of Jerusalem and Princeton U. Press. REC. ACQ. 1,101.

"Cambridge in the Eighteen-Nineties". **C53.17**. 14 Aug. 1953. P. of ts. broadcast script from series "Portraits from Memory"; 8 leaves. In *The Listener*, 50 (20 Aug. 1953): 307–8. Courtesy of Fred Keay from BBC Written Archives. REC. ACQ. 1,021a.

"Cambridge Friendships". **C53.18**. 21 Aug. 1953. P. of ts. broadcast script from series "Portraits from Memory"; 8 leaves with emendations. In *The Listener*, 50 (27 Aug. 1953): 337–8. Courtesy of BBC Written Archives. REC. ACQ. 1,021a.

"Bernard Shaw, the Admirable Iconoclast". **C53.19**. 28 Aug. 1953. P. of ts. broadcast script from series "Portraits from Memory"; 7 leaves (1 of announcements) with

emendations in BR's hand. In *The Listener*, 50 (3 Sept. 1953): 380–1. Courtesy of BBC Written Archives. REC. ACQ. 1,021a.

"H.G. Wells: Liberator of Thought". **C53.20**. 4 Sept. 1953. P. of ts. broadcast script from series "Portraits from Memory"; 7 leaves (1 of announcements) with emendations. In *The Listener*, 50 (10 Sept. 1953): 17–18. Courtesy of BBC Written Archives. REC. ACQ. 1,021a.

"Joseph Conrad". **C53.21**. 11 Sept. 1953. P. of ts. broadcast script from series "Portraits from Memory"; 7 leaves (1 leaf of announcements) with emendations. In *The Listener*, 50 (17 Sept. 1953):462–3. Courtesy of BBC Written Archives. REC. ACQ. 1,021a.

"George Santayana". **C53.22**. 18 Sept. 1953. P. of ts. broadcast script from series "Portraits from Memory"; 8 leaves with emendation. In *The Listener*, 50 (24 Sept. 1953): 503, 511. Courtesy of F. Keay from BBC Written Archives. REC. ACQ. 1,021a.

"The Greatness of Albert Einstein". **C55.21**. 4 Jan. 1954/21 April 1955. P. of ts. broadcast script; 5 leaves with emendations in BR's hand. In *The Listener*, 53 (28 April 1955): 745–6. Courtesy of BBC Written Archives. REC. ACQ. 1,021a.

"Why I Took to Philosophy". **C55.14**. 6 Oct. 1954. P. of ts. broadcast script from series "Then and Now"; 8 leaves, with emendations. In *London Calling*, no. 800 (3 March 1955): 9. Courtesy of BBC Written Archives. REC. ACQ. 1,021a.

"The World and the Observer". **C58.11**. 10 Dec. 1957/2 Feb. 1958. P. of ts. broadcast script; 12 leaves with emendations. In *The Listener*, 59 (6 Feb. 1958): 223–6. Courtesy of BBC Written Archives. REC. ACQ. 1,021a.

"Face to Face". **C59.11**. Interview with John Freeman on BBC TV, 4 March 1959. Microfilm and printout of ts., transcribed from a telediphone recording. In *The Listener*, 61 (19 March 1959): 503–5. Courtesy of *Daily Herald* Archives. REC. ACQ. 463a.

[Blurb for **A108**, *Common Sense and Nuclear Warfare*]. 20 Nov. 1959. P. of ts. leaflet; 1 leaf, issued by American Friends Service Committee. Courtesy of Butler Library (Emergency Civil Liberties Committee Papers) Columbia U. REC. ACQ. 232d.

[Message to the Kampagnen Mod Atomvaben, Copenhagen]. 20 March 1962. P. of ts., 1 leaf. Encl. in l. of 20 March 1962 to Steffen Larsen. Purchase (Elias Bredsdorff). REC. ACQ. 1,111.

"To the President of the Moscow Conference on Disarmament". **C62.31**. 4 July 1962. P. of ts.; 1 leaf. Excerpts are in *Tribune*, London, no. 28 (13 July 1962): 1. Purchase (Themerson Papers). REC. ACQ. 867.

"For publication in *The Bulletin of Atomic Scientists*". 8 Sept. 1962 with a postscript dated 14 March 1963. P. of ts. carbon; 2 leaves. Re the accuracy of an article submitted by Russell as well as the Linus Pauling/Bentley Glass controversy. Withheld at the request of Joseph Rotblat. Courtesy of Kerr Library (Pauling Papers), Oregon State U. REC. ACQ. 1,075.

["I wish that the facts given in this leaflet ..."]. **C63.80**. [1963]. P. of ts.; 1 leaf. Encl. with l. of 26 Aug. 1963 to Robert Lasch, ed., *St. Louis Post-Dispatch*. The leaflet, an offprint of *Peace News*, 26 Oct. 1962, is Adam Roberts' *War by Accident?* Russell's "introduction" (as he describes it to Lasch) was published in *Sanity*,

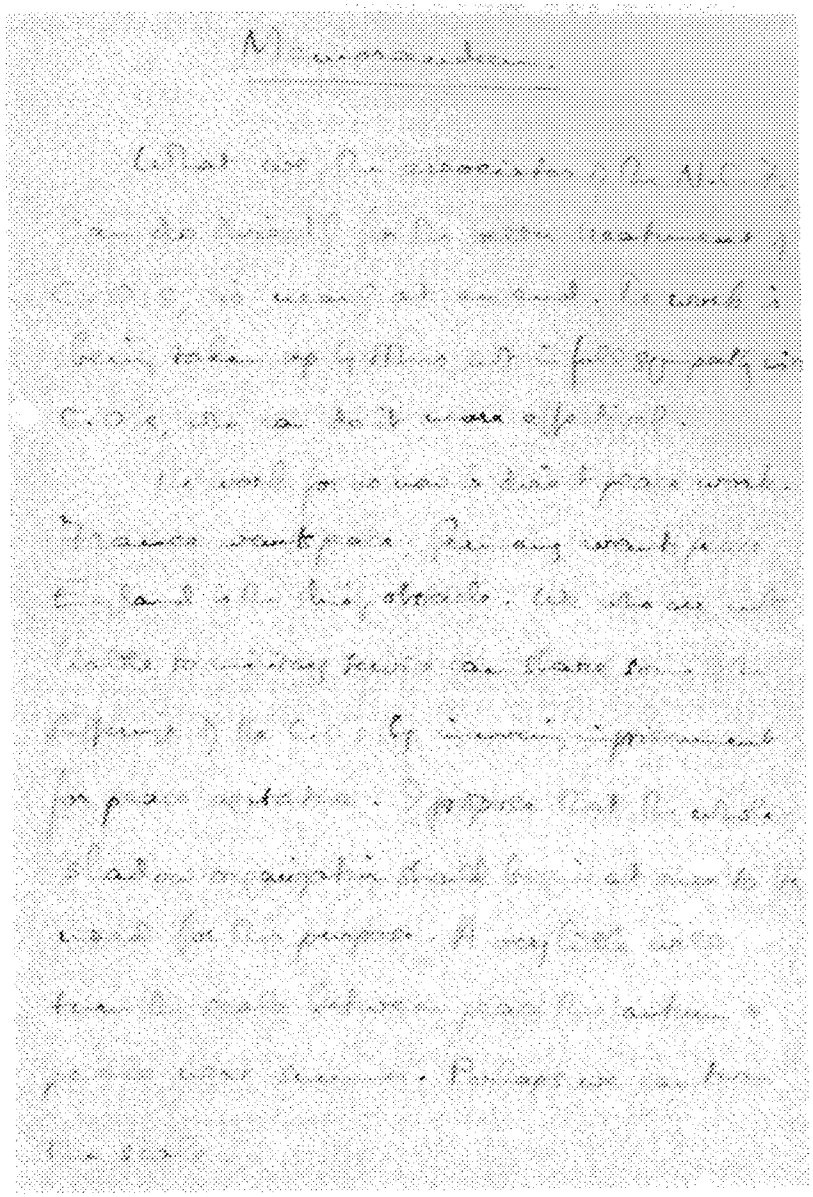

Memorandum on the N.–C.F., 1916. (Acquired too late to be included in Collected Papers *13.)*

Toronto, 1, no. 8 (Oct. 1963): 2. Courtesy of State Historical Society of Wisconsin. REC. ACQ. 877.

"The Press as a Weapon". **C63.19**. 17 Feb. 1963. P. of ts.; 1 leaf. L. to editor in *Saturday Review*, 46, no. 11 (16 March 1963): 31. In response to Lester Markel's "The Management of News", *ibid.*, 9 Feb., pp. 50–1, 61. Courtesy of Special Collections Division, Brooklyn College Library. REC. ACQ. 691.

"Vietnam Policy Protested". **C63.26**. 28 March 1963. Microfilm printout of ts.; 2 leaves. L. to the editor in *The New York Times*, 8 April 1963, p. 46. Courtesy of State Historical Society of Wisconsin (John B. Oakes Papers). REC. ACQ. 875.

[Letter to editor of *Harper's*]. 16 Aug. 1963. P. of ts.; 1 leaf. Re explosion at Atlas Missile site. Courtesy of Manuscripts and Archives Division, Yale U. Library. REC. ACQ. 892.

"To the Editor of *St. Louis Post-Dispatch*". **C63.68**. 26 Aug. 1963. P. of ts.; 3 leaves. Not in *Post-Dispatch* but as "The New Doctrine of Aggression", *The Guardian*, 20 Aug. 1963, p. 8. Courtesy of State Historical Society, Wisconsin. REC. ACQ. 877.

[Statement re Rev. Ashton Jones]. 8 Sept. 1963. P. of ts.; 1 leaf. Encl. in l. to Emergency Civil Liberties Committee. Courtesy of Butler Library (ECLC Papers), Columbia U. REC. ACQ. 232a.

"Lord Russell Sends Back Peace Medal". **C64.04**. 7 Jan. 1964. P. of ts. (titled "Statement on Heinz Brandt"); 2 leaves. Extracted in *The Times*, London, 8 Jan. 1964, p. 14. Purchase (Themerson Papers). REC. ACQ. 867.

"To the Editor of *The St. Louis Post-Dispatch*". 8 Jan. 1964. P. of ts.; 1 leaf. Re Vietnam. Marked "File, not used" by *Post-Dispatch*. Apparently not published elsewhere. Courtesy of State Historical Society of Wisconsin. REC. ACQ. 877.

"To the Editor of *The Observer*". 29 Jan. 1964. Ts. carbon; 1 leaf encl. with l. of same date to Margaret Lloyd. Re political persecution in West Germany and the Hans Fladung case. Although the l. begins the same as his l. "Political 'Persecution'" in *The Times*, 2 Feb. 1964, p. 18, this is a different l. Purchase. REC. ACQ. 722.

"Bertrand Russell Calls U.S. Policy 'Disastrous'". **C64.22**. 26 Feb. 1964. P. of ts.; 2 leaves. L. to the editor in *St. Louis Post-Dispatch*, 5 March 1964, p. 2E. Courtesy of State Historical Society of Wisconsin. REC. ACQ. 877.

"Schweitzer". **C64.35**. 4 May 1964. Ts. carbon; 1 leaf. L. to the editor of *The Observer*, 10 May 1964, p. 30. Purchase. REC. ACQ. 816.

"To the Editor of *St. Louis Post-Dispatch*". 26 Aug. 1964. P. of ts.; 1 leaf. Re Vietnam. Marked "File, not used" by *Post-Dispatch*. Apparently not published elsewhere. Courtesy of State Historical Society of Wisconsin. REC. ACQ. 877.

"To the Editor of *The St. Louis Post-Dispatch*". 28 July 1966. P. of ts.; 2 leaves. Not in *Post-Dispatch* but as **C66.20**, "Lord Russell Writes" in *Boston Globe*, 4 Aug. 1966, p. 18. Announces the International War Crimes Tribunal. Courtesy of State Historical Society of Wisconsin. REC. ACQ. 877.

[Preface for Lee Eisler, *Morals Without Mystery*]. **B205**. 1970. P. of ts.; 1 leaf. Encl. in l. from Christopher Farley to Lee Eisler, 14 Jan. 1970. The wording originated with Eisler. Courtesy of Lee Eisler. REC. ACQ. 950.